

Building Termite Treatment

First of all note that if there is a small termite infestation, you MUST treat the total building.

Signs of termite Infestation

Check that there whether there are termite tubes in the building, specifically below the stair case, storage units, any where on the walls. Termite tubes Looks like as below.

Termite tubes.



Check if there is damage made by termites as shown below.



Check hollow areas in walls and wood by hammer as below.



If it seems as hollow and sounds as **BUDD** .

If these signs are there, then there is termite infestation in your building

Steps to take for termite treatment.

- 1) Remove termite tubes by scrapper or any tool such as screw driver



- 2) Spray Termisolve BPRO on affected areas by pump
- 3) Spray Termisolve BPRO on all wooden areas.
- 4) Remove affected wood and spray Termisolve BPRO
- 5) Make drill holes of 10 mm diameter to the junction of walls and floor.
- 6) Make holes at the distance of one foot.
- 7) Holes must be made internally and externally to ground floor
- 8) Make holes internally to all walls including staircase.



Drill holes

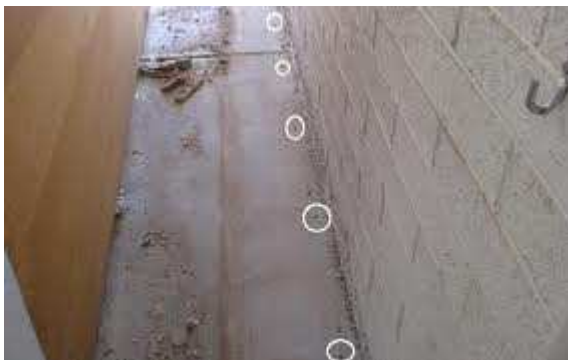

- 9) Now inject Termisolve BPRO through these holes by syringe or spray pump.
- 10) Inject six times at the interval of 3-4 days.
- 11) Spray Termisolve BPRO on all wooden articles.

12) Make drill holes at door frame bottom also and treat them 6 times.

Never forget that the said procedure must be carried out minimum six times.

Finally check that if there are **LIVE** Termites.



After the total procedure close/ fill the drill holes by cement or filler.